

# Role of Geospatial Technology in Crime Prevention

---

Hyderabad City Police

January 24, 2017

# About Hyderabad City

- Newly formed Telangana State in June 2014 is 29<sup>th</sup> state in India
- Hyderabad City is the Capital of Telangana State with a population of over 7 million and area of around 260 sq. km or 100 sq. mile

- Government of Telangana has set a vision to

*Transform the Hyderabad City into a Global City  
and Hyderabad City Police into a Global City  
Police*

Establish global policing standards of public safety and security through sustained efforts using *Technology, Mobility, and Community* partnerships as force multiplier for upholding dignity of life and improvement of living standards of Citizens

# Goals

- # 1 – Create safe & secured communities through planned and accountable policing
- # 2 – Provide reassurance on responsive police services
- # 3 – Effectively prevent and control organized crimes
- # 4 – Empower and partner with communities through community police for better living standards of citizens
- # 5 – Achieve best travel time, road safety and citizen compliance
- # 6 – Transform police into a people oriented and people friendly organization

# Principles

- ☒ Citizen Friendly
- ☒ Responsiveness
- ☒ Honesty
- ☒ Integrity
- ☒ Begin with end in mind

# Police Infrastructure

- Every Police Station and Offices are equipped with
  - at least 20 mbps internet connectivity
  - video conferencing facility integrated with Central Command Center (CCC)
  - mini control room connected with CCC
- Each field officers, Inspectors and senior officers are equipped with smart devices such as smart phones, tablets or iPads
- Around 200 patrol vehicles (2 & 4 wheeler) are equipped with GPS devices
- Around 10,000 IP based 2 megapixel HD community cameras are integrated with CCC & mini control rooms (expected to around 100,000 cameras)

# Crime data analytics

Periodic Geospatial and Temporal analysis on multi dimension factors to derive crime patterns and trends

- Crime vs types of crime vs criminal link analysis
- Crime vs types of crime vs hotspot
- Crime vs types of crime vs inter-state gangs
- Crime vs MO (modus operandi) vs crime type analysis
- ...situational based analysis

The analysis helps as Decision Support Tool to fine tune the Proactive / Predictive / Visible policing strategies

# Proactive / Visible Policing – Police Patrolling

Police Vehicles (2 & 4 wheeler) patrols on 24x7 basis based on the crime patterns and trend analysis in each police station jurisdiction

- crime hotspots and critical locations
- special focus on repeat crime locations
- targeted locations from time to time such as critical establishments, high fear of crime communities etc.,
- responsiveness on incidents occurred in the patrolling zone

# Proactive Policing – Sector SI Criminal Surveillance

- Sector SI's of each police station performs regular check on criminals visiting their residences
- Periodic cordon search and spot checks on criminals
- Special focus on criminals with repeat crime history
- Monitor through advance alert mechanism on near-future jail release criminals
- Track jail released or on-bail criminals / suspects
- Responsiveness and bias for action on no-show criminals during visits / checks
- Regular counselling and awareness sessions as part of change management

# Proactive Policing – Sector SI

## Community Policing

Partnering with communities as part of crime prevention to enhance the safety & security. It helps in

- Identify and action their needs for fear of crime
- Encourages cohesiveness among the neighbors to watch their neighborhood
- Empower community citizen patrol their neighborhood
- Motivates proactive participation from communities on safety & security related initiatives
- Build confidence and harmony between police and communities for safer neighborhood

# Responsive Policing

- Respond to emergency (Dial-100) situation / incident / accident
- Quick responsive to complaints / petitions

# Traffic data analytics

Periodic Geospatial and Temporal analysis on multi dimension factors to derive traffic & accidents patterns and trends through co-relation analysis

- Traffic density/congestion vs road geometry
- Road geometry vs types of accidents
- Traffic violators vs types of violations
- Repeat violators vs types of violations
- Road geometry vs traffic congestion vs travel time
- ...situational based analysis

The analysis helps as Decision Support Tool to fine tune better traffic travel time; road safety and citizen compliance strategies 

# Dashboards (critical metrics)

## Yearly/Monthly/Weekly

### Police Patrol

- % of crime spots covered vs. crimes prevented
- % of targeted spots covered vs suspects identified
- % of overall crime reduced

### Criminal Surveillance

- % of criminals covered vs no show
- No. of counselling sessions covered

### Community Policing

- No. of communities groups added
- No. of interactions vs community groups
- No. of initiatives added vs % of initiatives closed
- No. of Citizen patrol agents added vs incidents prevented

# Dashboards (critical metrics) ...2

## Yearly/Monthly/Weekly

### Crimes / Incident Case Analysis

- No. of cases / incidents added
- % of overall cases solved
- % of targeted/Dial-100 cases solved
- Overall case status YoY

### Traffic Management

- No. of incidents / accidents added
- % of incidents / accidents solved
- % of road corrections done
- No. of traffic violations vs % of type of violations
- No. of critical violations vs % of type of violations
- Overall accidents, incidents and violations YoY

# Geo Map samples - Police Station locations

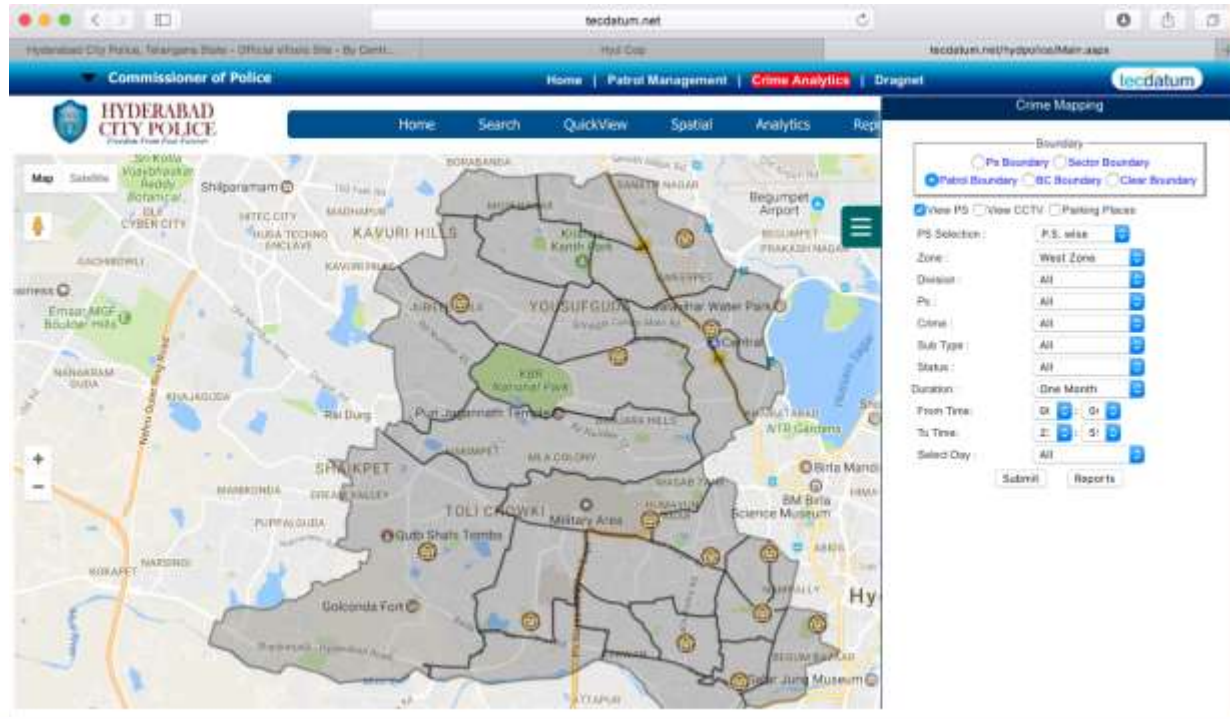

- Boundary:  Ps Boundary,  Sector Boundary,  Patrol Boundary,  BC Boundary,  Clear Boundary
- View PS,  View CCTV,  Parking Places
- PS Selection: P.S. wise (dropdown)
- Zone: West Zone (dropdown)
- Division: All (dropdown)
- Ph: All (dropdown)
- Crime: All (dropdown)
- Sub Type: All (dropdown)
- Status: All (dropdown)
- Duration: One Month (dropdown)
- From Time: 00:00 (dropdown)
- To Time: 23:59 (dropdown)
- Select Day: All (dropdown)
- Buttons: Submit, Reports

# Geo Map samples - Video camera geo mapping

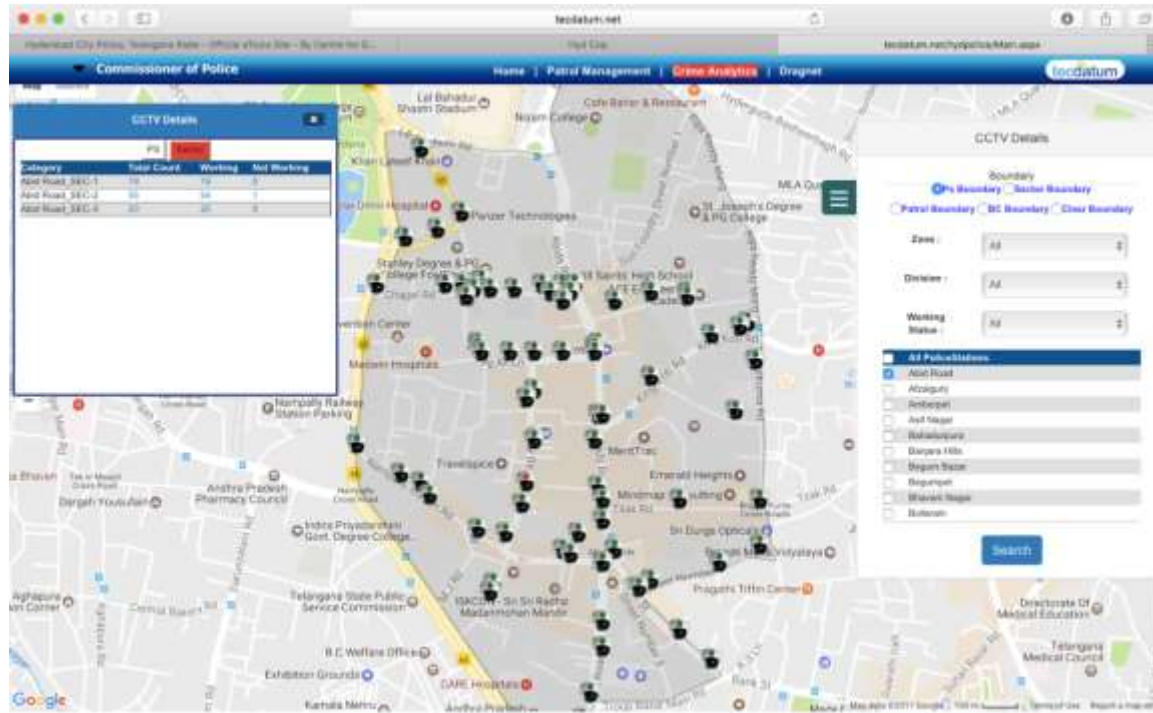

Category	Total Count	Working	Not Working
Police Stations	10	8	2
Police Stations	10	8	2
Police Stations	10	8	2

Search Panel:

Boundary:  Police Boundary  Sector Boundary  Patrol Boundary  DC Boundary  Other Boundary

Zone:

Division:

Working Status:

All Police Stations:

- Allot Point
- Alibeguni
- Ashoknagar
- Ashok Nagar
- Badliapally
- Durgam Hills
- Durgam Chok
- Durgam
- Durgam
- Durgam

# Geo Map samples - Crime Analysis

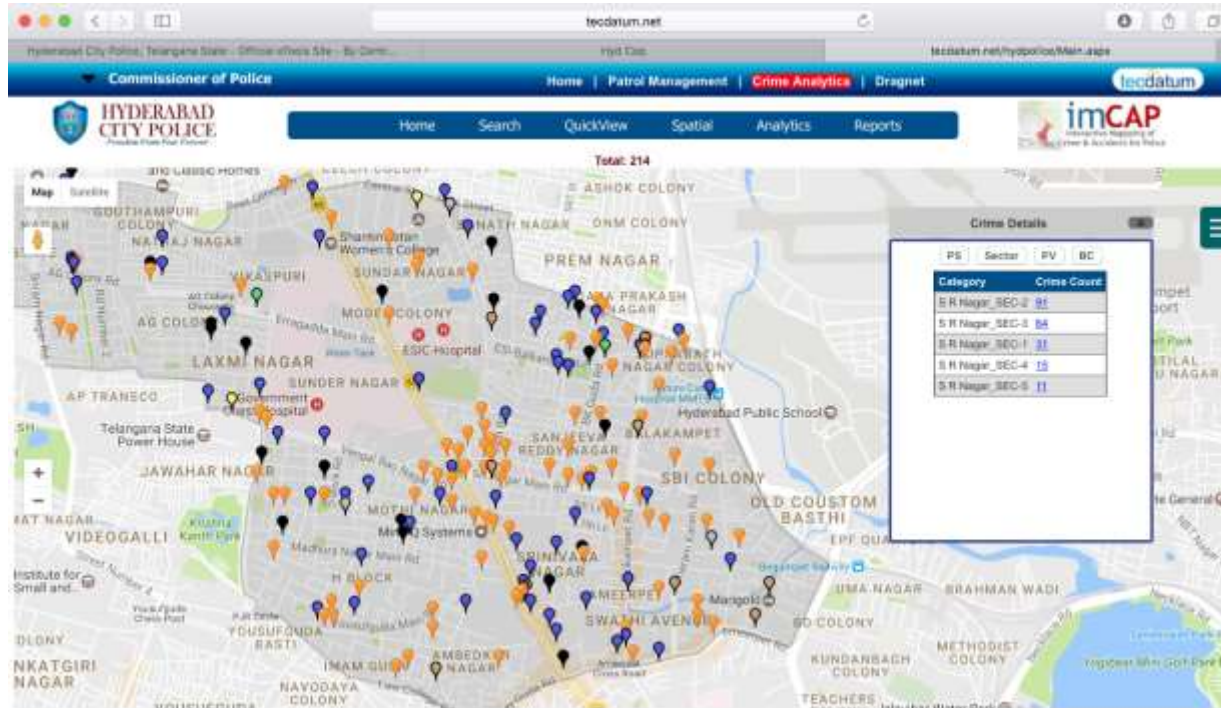

# Geo Map samples - Police Patrol

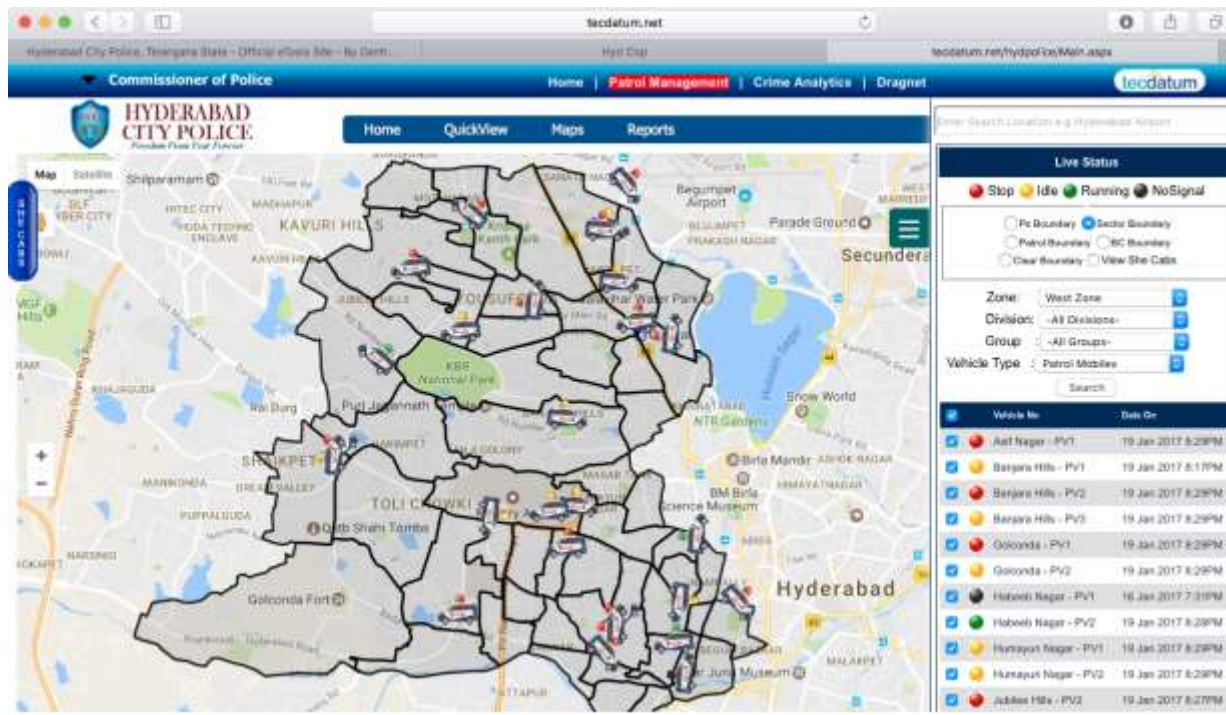

Vehicle No	Dist On
Asif Nagar - PV1	19 Jan 2017 8:29PM
Banjara Hills - PV1	19 Jan 2017 8:17PM
Banjara Hills - PV2	19 Jan 2017 8:29PM
Banjara Hills - PV3	19 Jan 2017 8:29PM
Golconda - PV1	19 Jan 2017 8:29PM
Golconda - PV2	19 Jan 2017 8:29PM
Hobash Nagar - PV1	16 Jan 2017 7:31PM
Hobash Nagar - PV2	19 Jan 2017 8:29PM
Humayun Nagar - PV1	19 Jan 2017 8:29PM
Humayun Nagar - PV2	19 Jan 2017 8:29PM
Jubilee Hills - PV2	19 Jan 2017 8:27PM

# Geo Map samples - Incident Management

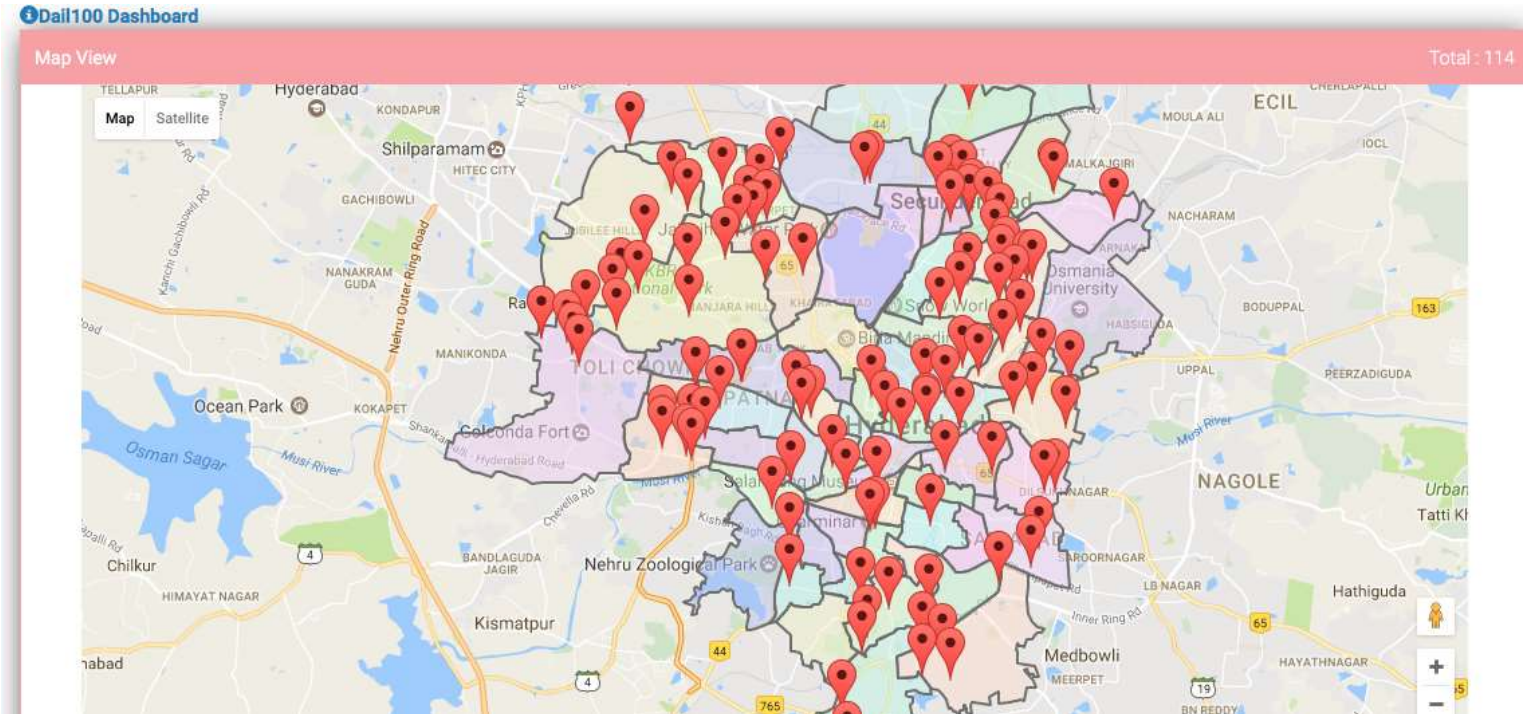

# Achievements

- Overall crime reduced by – 8%
  - Murders reduced by - 25%
  - Major crime reduced by - 31%
  - Chain Snatching reduced by 66%
  - Property thefts reduced by - 16%

(% will be derived from Annual Report)

# Conclusion

- At Hyderabad Police, technology based policing is the major contributor for year-on-year crime reduction
- Geospatial and temporal based analysis has contributed majorly to fine tune our policing strategies
- We continue to focus on technology investment that brings value to the citizens in enhancing their standard of living; safety and security.

# Q & A

