



VIDA

**We build the operating
system for impact risk
management and reporting**

The global infrastructure market has a big problem: **managing & reporting climate & ESG risks**

Climate change significantly
increases
investment risks

Reporting is a
headache
(e.g. SFDR)

Shareholders and
customers want
transparency

ESG regulations
are getting
tougher

For **thousands of market participants**

>3,500

Infrastructure funds

>2,000

green bonds p.a.

>450

development banks &
institutions

>100,000

Other market
participants

VIDA makes ESG & climate risk management **easy**

Easy to use **map view**

Assess several **climate risk data** of anywhere in world

Real time monitoring of individual assets and portfolios

Automated **reportings**

Collaboration with global teams, consultants and partners

Already used by **standard setting customers**



VIDA's simple, **intuitive software** can be used by non-specialists

Key features

01 De-risk

Explore 100s of geospatial data layers to identify any climate and ESG risks before investing.

02 Manage Portfolio

Bring in impact data from you and your stakeholders

03 Report & monitor

More impact, better decisions, automated reporting & lower risk

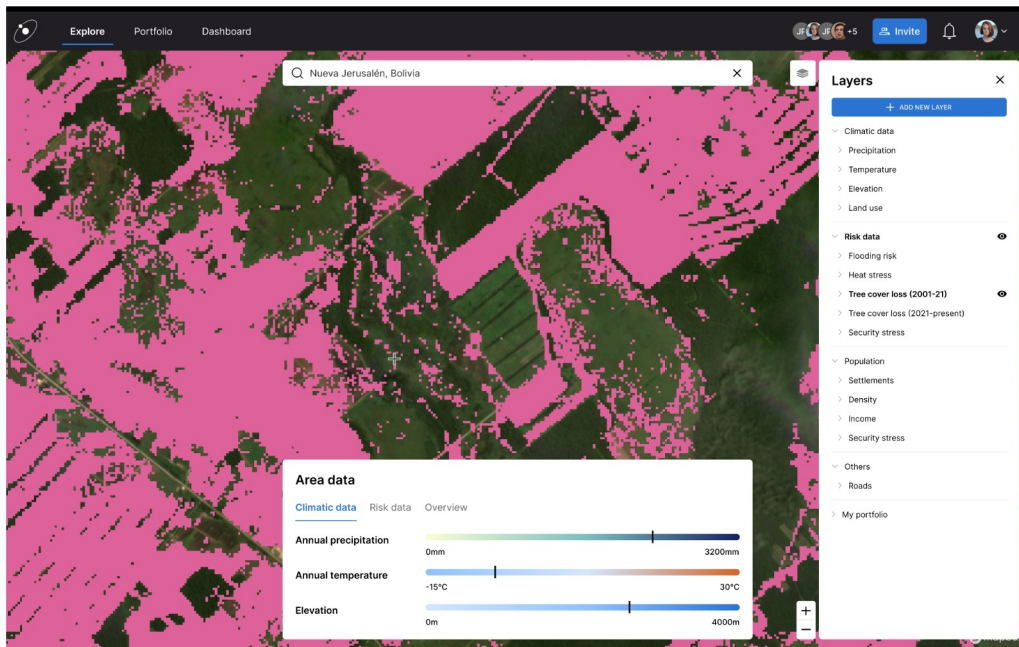

EXPLORE & DE-RISK

VIDA provides global climate and ESG risk data layers.

Explore potential investment sites risks and complete your ESG and climate due-diligence in VIDA.

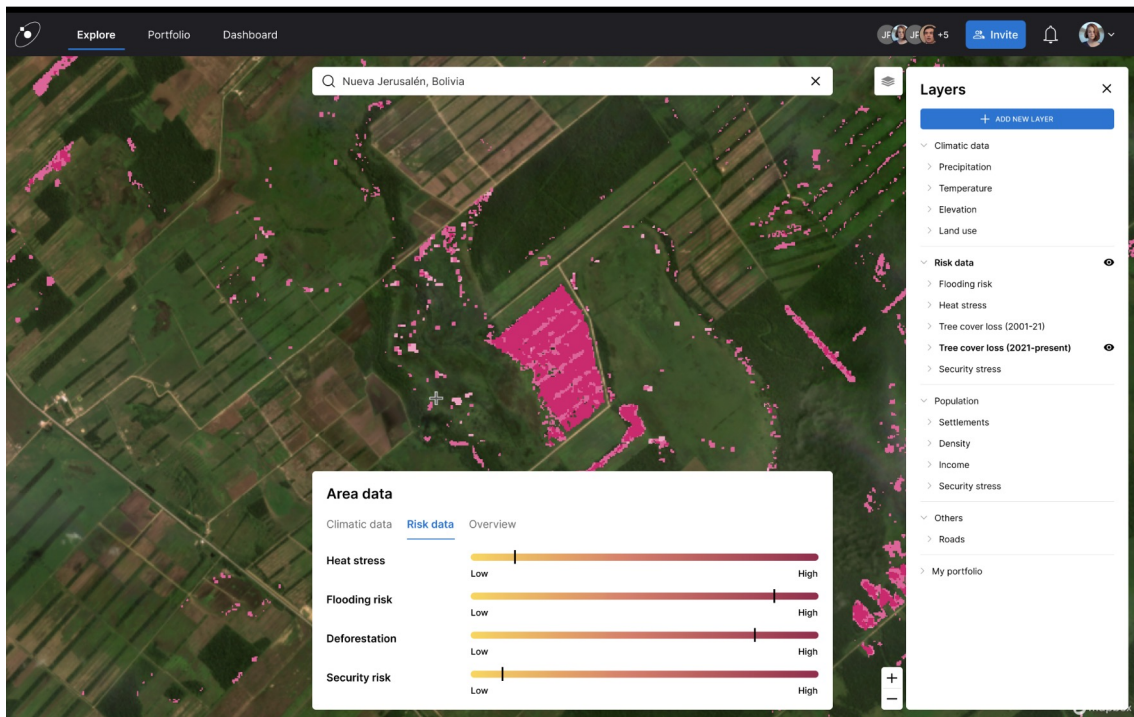

MANAGE PORTFOLIO

Manage the impact created from invested sites using VIDA. Invite internal team and investee to collaborate and collect impact data at a regular interval.

Access 100s of data layers to validate impact data

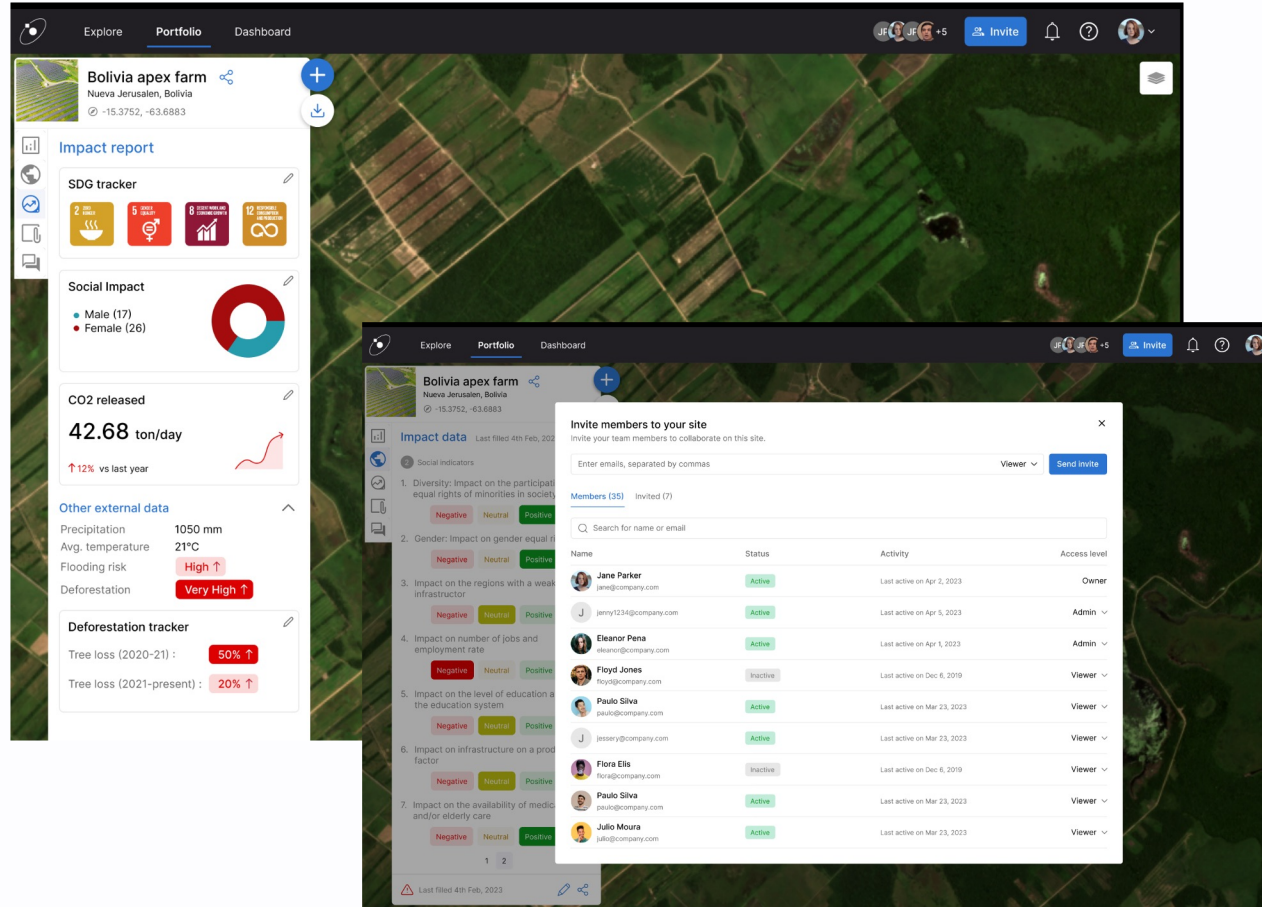

The image displays two overlapping screenshots of the VIDA dashboard. The background screenshot shows the 'Portfolio' view for 'Bolivia apex farm' with various impact metrics. The foreground screenshot shows a modal for inviting team members to the site.

Bolivia apex farm
Nueva Jerusalem, Bolivia
-15.3752, -63.6883

Impact report

SDG tracker

- 2: Affordable and Clean Energy
- 5: Gender Equality
- 8: Decent Work and Economic Growth
- 12: Responsible Consumption and Production

Social Impact

- Male (17)
- Female (26)

CO2 released

42.68 ton/day
↑12% vs last year

Other external data

- Precipitation: 1050 mm
- Avg. temperature: 21°C
- Flooding risk: High ↑
- Deforestation: Very High ↑

Deforestation tracker

- Tree loss (2020-21): 50% ↑
- Tree loss (2021-present): 20% ↑

Invite members to your site

Invite your team members to collaborate on this site.

Enter emails, separated by commas Viewer Send Invite

Members (35) Invited (7)

Search for name or email

Name	Status	Activity	Access level
Jane Parker jane@company.com	Active	Last active on Apr 2, 2023	Owner
Jerry jerry1234@company.com	Active	Last active on Apr 5, 2023	Admin
Eleanor Pena eleanor@company.com	Active	Last active on Apr 1, 2023	Admin
Floyd Jones floyd@company.com	Inactive	Last active on Dec 6, 2019	Viewer
Paulo Silva paulo@company.com	Active	Last active on Mar 23, 2023	Viewer
Jessie jessie@company.com	Active	Last active on Mar 23, 2023	Viewer
Flora Elis flora@company.com	Inactive	Last active on Dec 6, 2019	Viewer
Paulo Silva paulo@company.com	Active	Last active on Mar 23, 2023	Viewer
Julio Moura julio@company.com	Active	Last active on Mar 23, 2023	Viewer

REPORT & MONITOR

Use the dashboard of VIDA to monitor the overall impact of your fund.

Generate reports in well known template such as SDG, SFDR8 or your custom impact report.

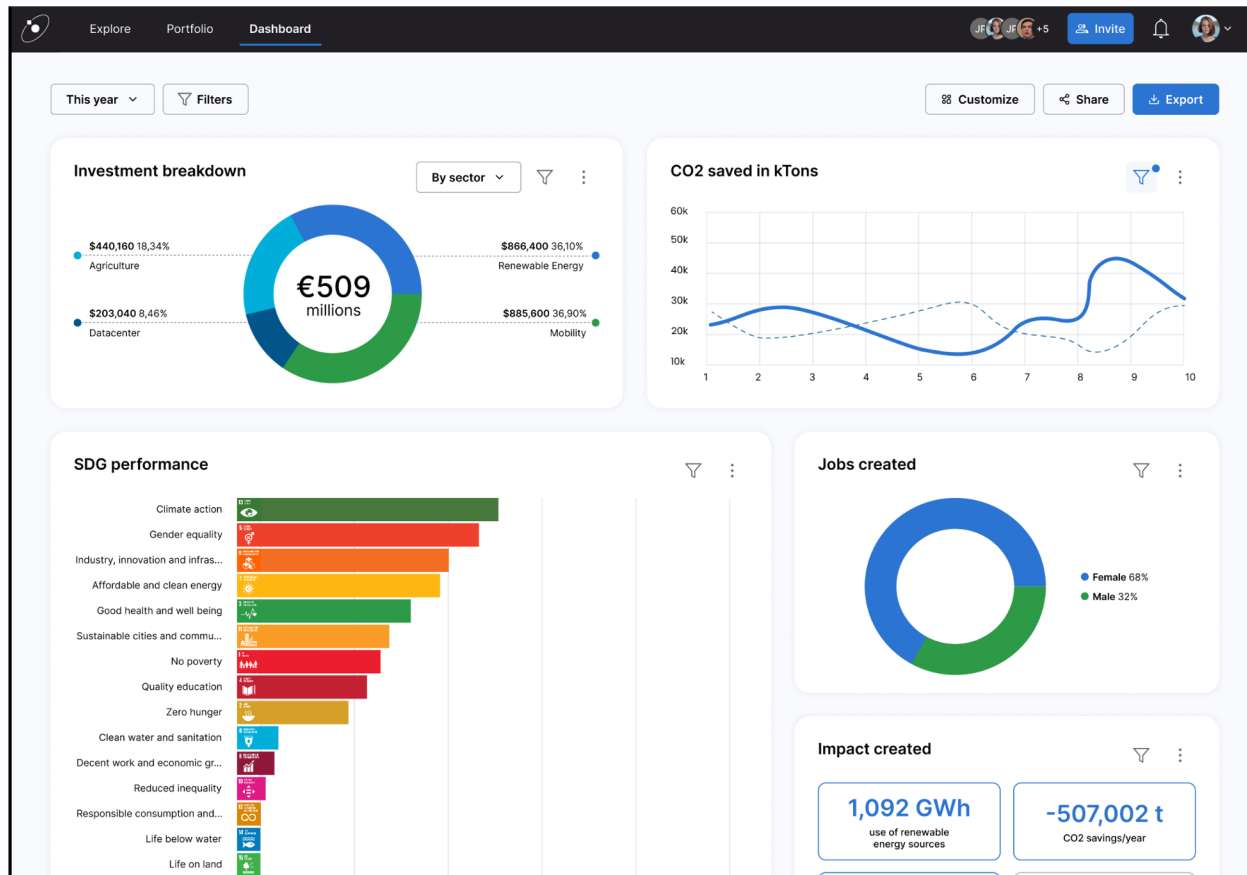

Trusted by a **global** customer base

Development



Infrastructure Investors



Multinational corporations



Get in touch!

darell@vida.place

www.VIDA.place



AWARDS

FALLING
WALLS
FOUNDATION



Start Up
Energy Transition

Copernicus
masters

Katapult
Foundation

Climate
Action **30**

<norrskan>
Impact/100

KU

RESPOND