

Enterprise GIS Implementation

Municipal Corporation of Greater Mumbai

Mumbai City

- Area appx. 437 sq.km.
- Population appx. 12.5 million#
- Population Density appx. 29,000 / sq.km#

As per 2011 census



Base Map

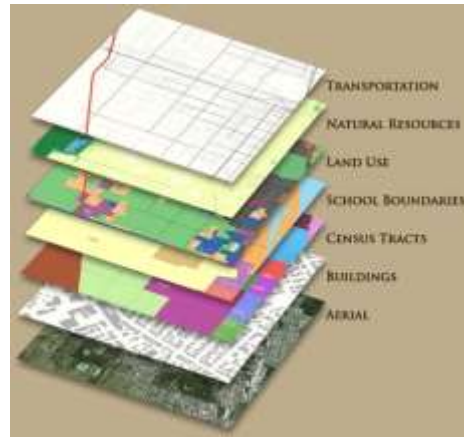

D.G.P.S.

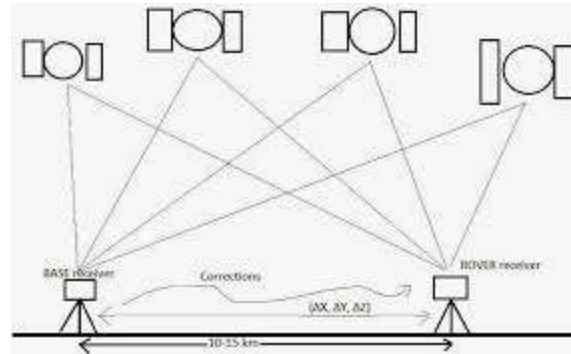

Base Station 3:01 pm

Mobile Receiver 3:01 pm

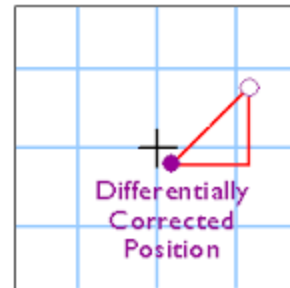
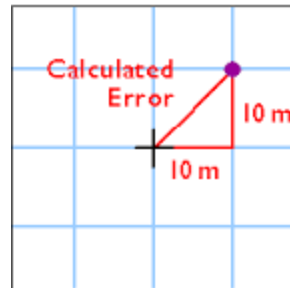

Base Ref. Stations (C.O.R.S.)

NetR9

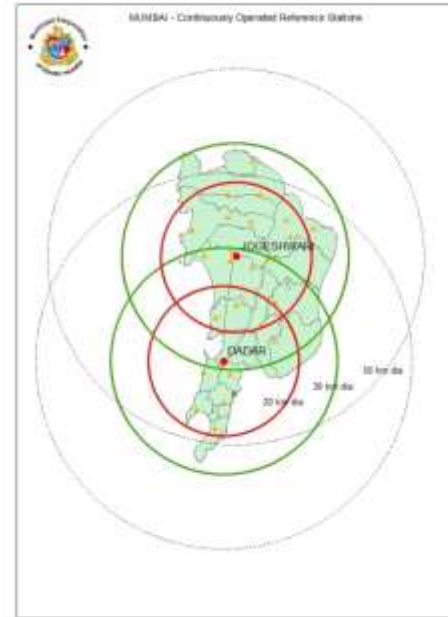

Data Updation Protocol

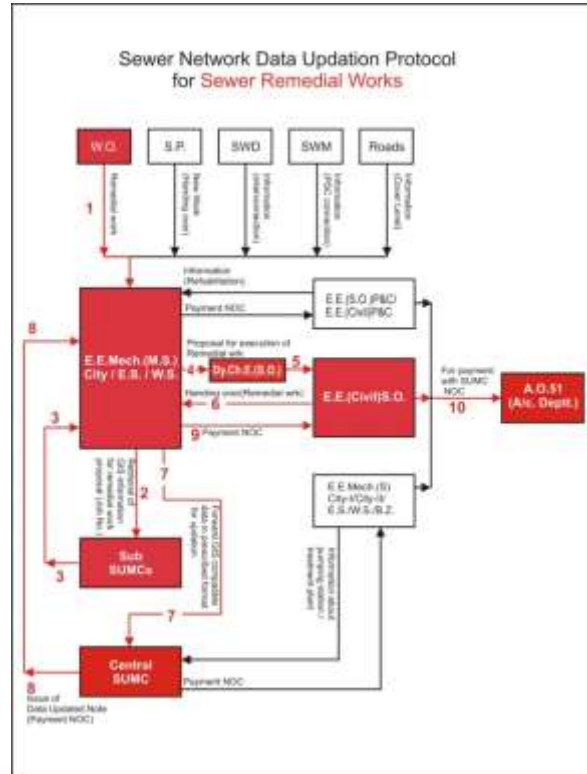

Enterprise GIS



... Enterprise GIS

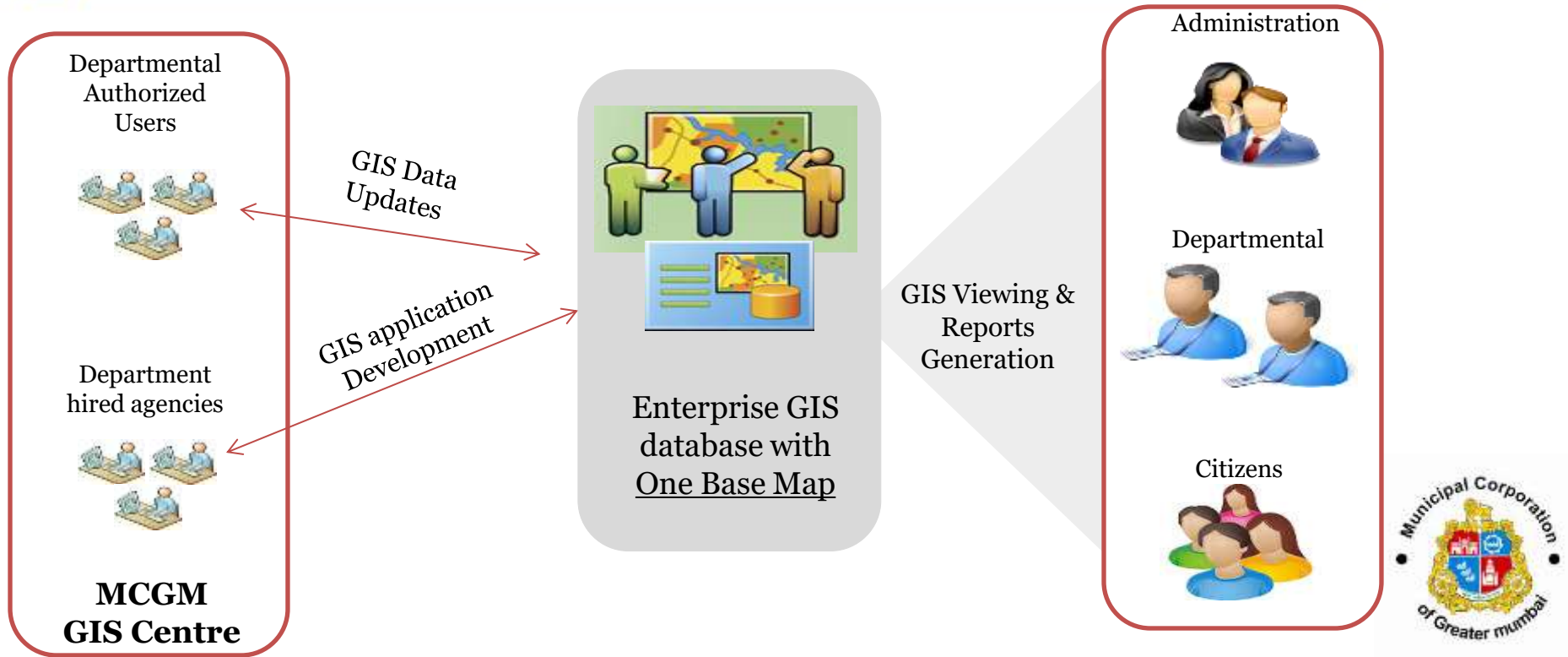

G.I.S. Centre



GIS Web Application

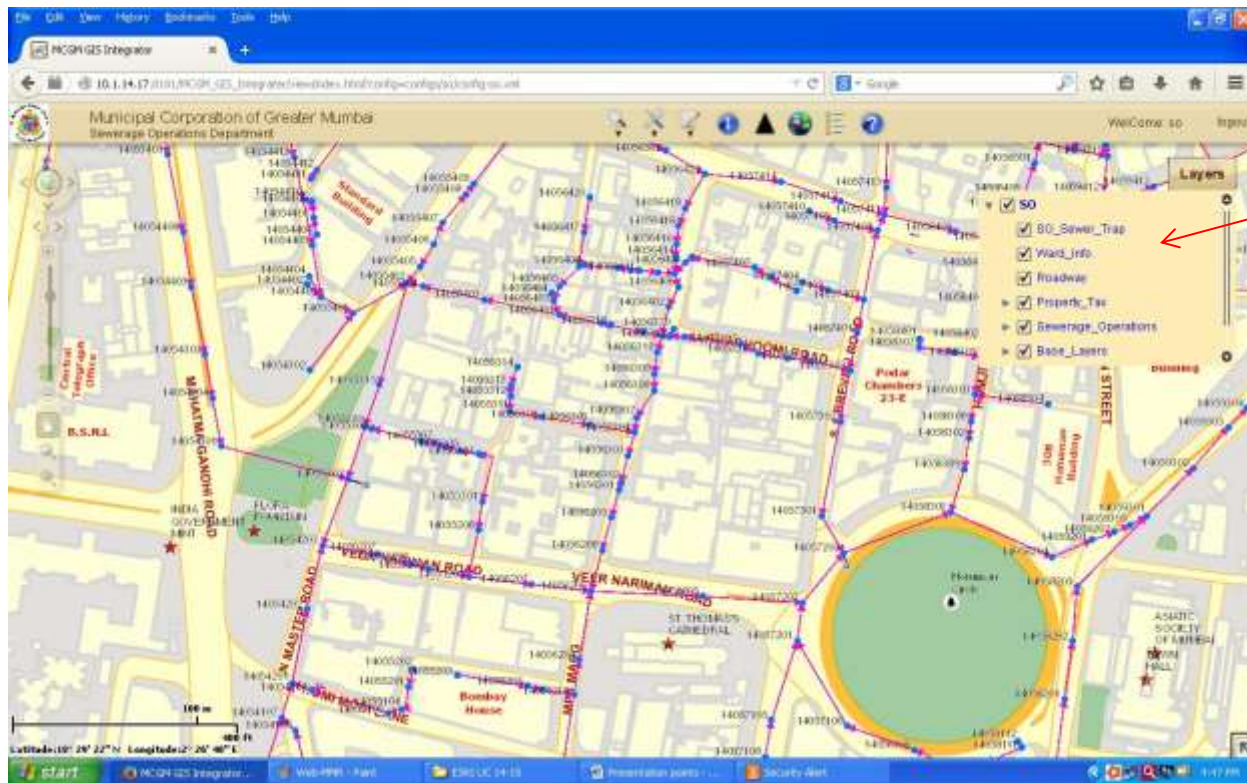

Various Layers



... GIS Web Application

Attribute
Data

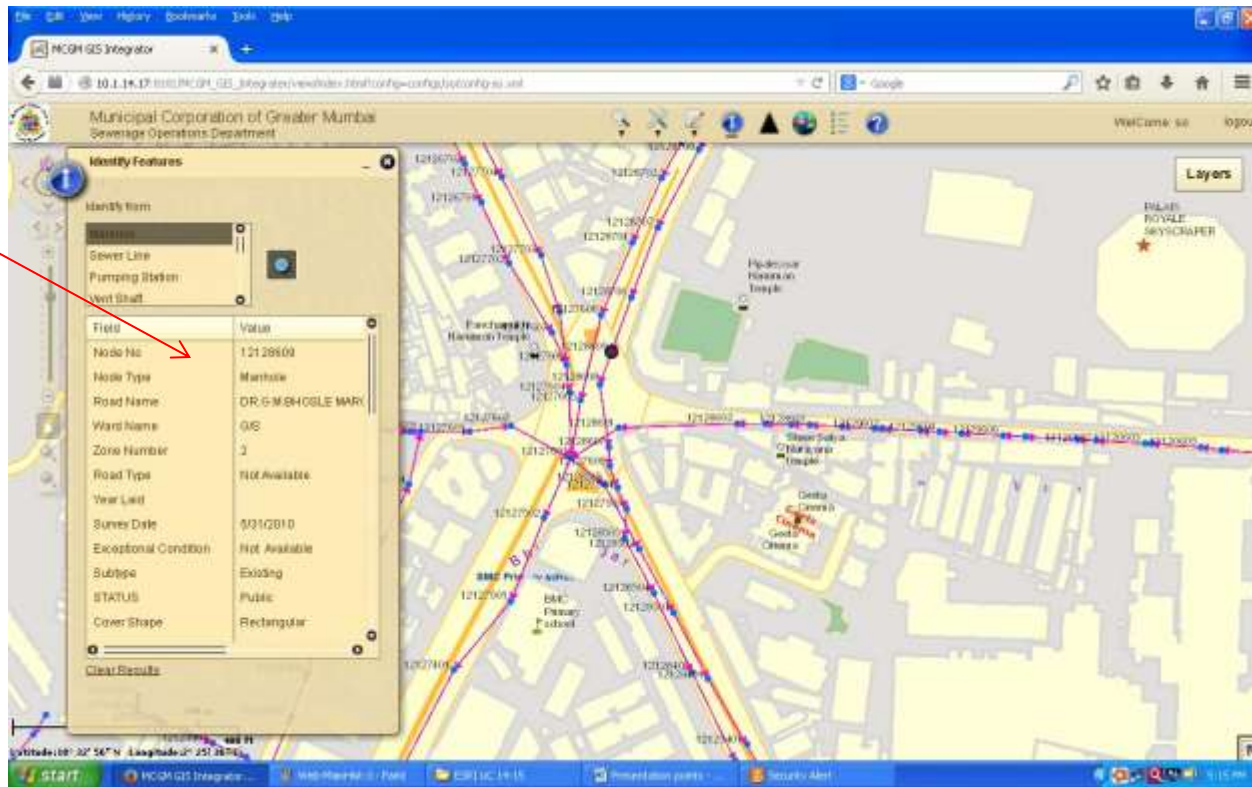

... GIS Web Application

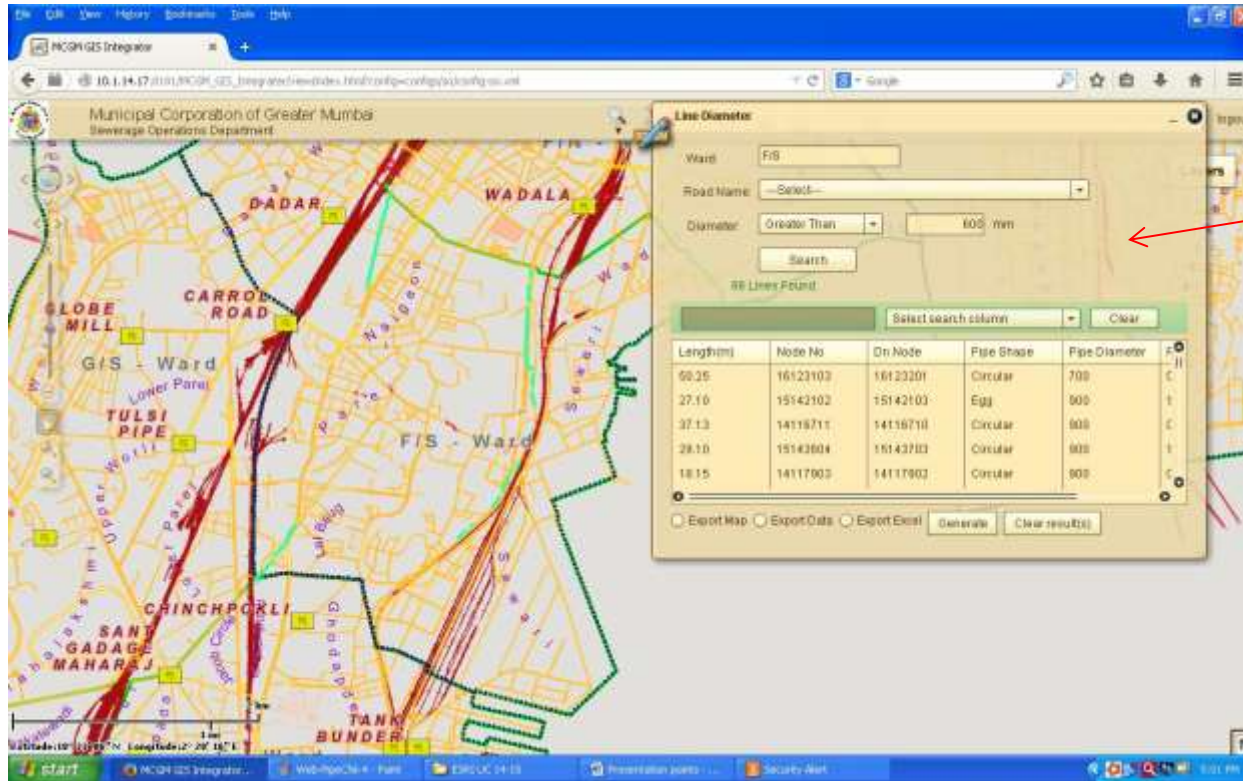

Municipal Corporation of Greater Mumbai
Sewerage Operations Department

Line Kilometer

Ward: FIS

Road Name: --Select--

Diameter: Greater Than 600 mm

Search

00 Lines Found

Length(m)	Node No	Dr Node	Pipe Shape	Pipe Diameter	z
60.25	16123103	16123201	Circular	700	J
27.10	15142102	15142103	Egg	900	T
37.13	14119711	14119710	Circular	900	C
29.10	15143604	15143703	Circular	900	T
18.15	14117903	14117902	Circular	900	C

Export Map Export Data Export Excel

Asset
Management



... GIS Web Application

Repair
History

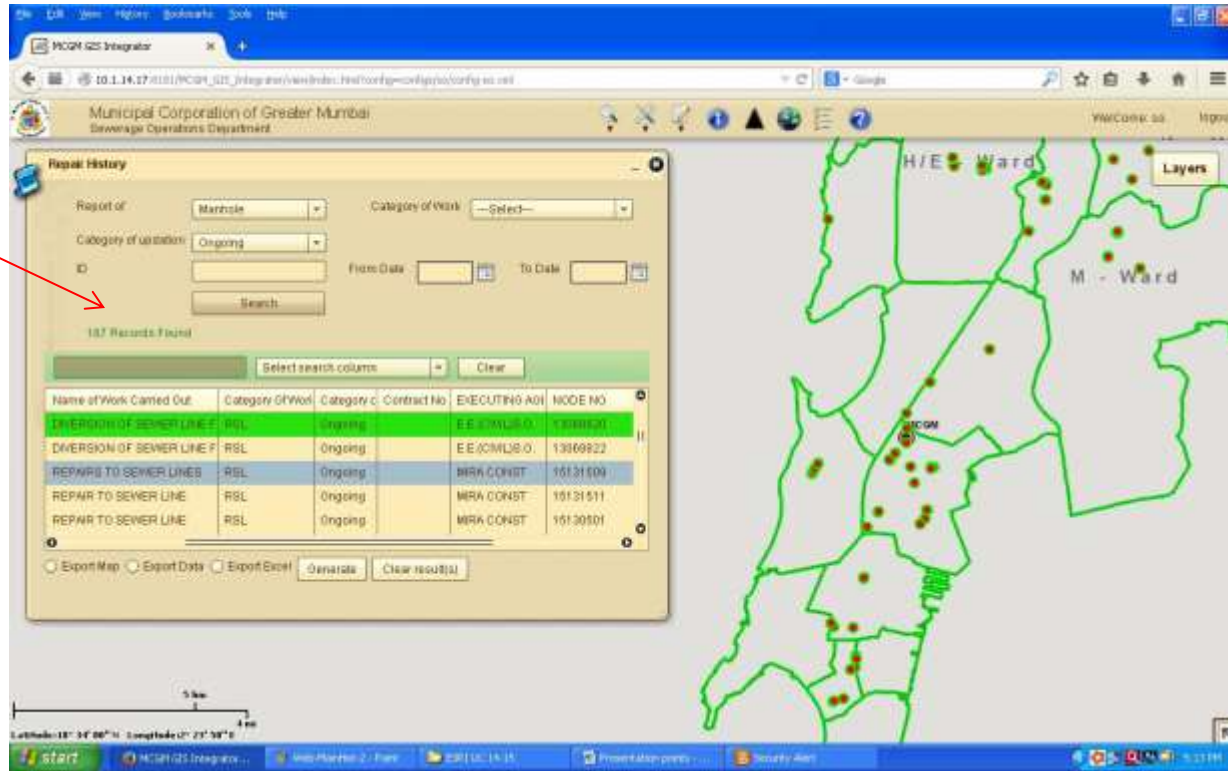

The screenshot displays a web browser window titled 'MCGM GIS Integrator'. The main content area shows a 'Repair History' window with the following details:

- Report of:
- Category of Work:
- Category of location:
- ID:
- From Date: To Date:
- Search:

Below the search fields, it indicates '187 Records Found'. A table lists the records with the following columns: Name of Work Carried Out, Category of Work, Category of, Contract No., EXECUTING AGENCY, and NODE NO.

Name of Work Carried Out	Category of Work	Category of	Contract No.	EXECUTING AGENCY	NODE NO.
DIVERSION OF SEWER LINE F	RSL	Ongoing	EE/COMUS/O	1306920	
DIVERSION OF SEWER LINE F	RSL	Ongoing	EE/COMUS/O	1306922	
REPAIRS TO SEWER LINES	RSL	Ongoing	MIRA CONST	15131500	
REPAIR TO SEWER LINE	RSL	Ongoing	MIRA CONST	15131511	
REPAIR TO SEWER LINE	RSL	Ongoing	MIRA CONST	15130501	

At the bottom of the window, there are options to 'Export Map', 'Export Data', and 'Export Excel', along with 'Generate' and 'Clear result' buttons.

The background shows a map of Greater Mumbai with ward boundaries labeled 'H/E Ward' and 'M - Ward'. A red arrow points from the text 'Repair History' to the 'Repair History' window.



... GIS Web Application

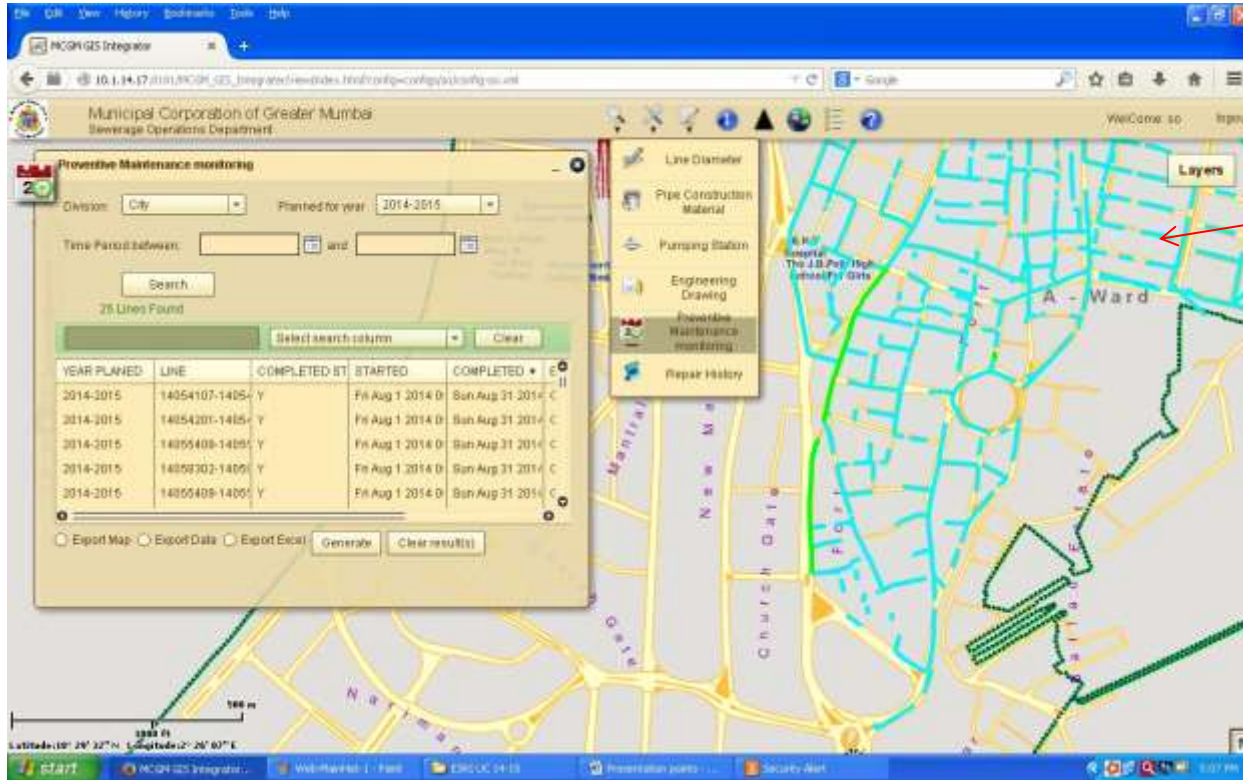

Maintenance
Planning



Advanced
Analysis

Municipal Corporation of Greater Mumbai
Sewerage Operators Department

Pipe Choke Analysis

Ward:

Road Name:

Tracing Type:

SAC NO	BLDO NAME	OWNER NAME	REMARKS
0811001900200	Jaha Sadan,Buk		Guard room
0811001900200	Jaha Sadan,Buk		Guard/Parking
0811002000200	Goonakh Co-Op		Open space parking

Export Map Export Data



G.I.S. Stake Holders

- Develop Plan
 - Building Proposal
 - Property Tax
 - Water Supply
 - Storm Water Drains
 - Roads
 - Fire Brigade
 - Hospitals
- etc.

Dadar G.I.S. Centre



MCGM's Disaster Control Room



GIS Policies under consideration

- Common mapping ref. for surveying agencies
- Real time data sharing with MCGM
- Empanelment of qualified surveyors
- Formation of “Mumbai GeoSpatial Repository”



THANK YOU

Jayant Kulkarni
(Executive Engineer, MCGM)

eeetnsumc.so@mcgm.gov.in

Tel.: 9833539045

